

VICINITY MAP NOT TO SCALE

NO.	BEARING	DISTANCE
AA	N89°01'00"W	5.00'
AB	S00°59'00"W	10.00'
AC	S89°01'00"E	5.00'
AD	S00°55'53"W	35.32'
AE	S01°20'51"W	15.00'
AF	S88°39'09"E	29.35'
AG	S00°50'27"W	25.64'

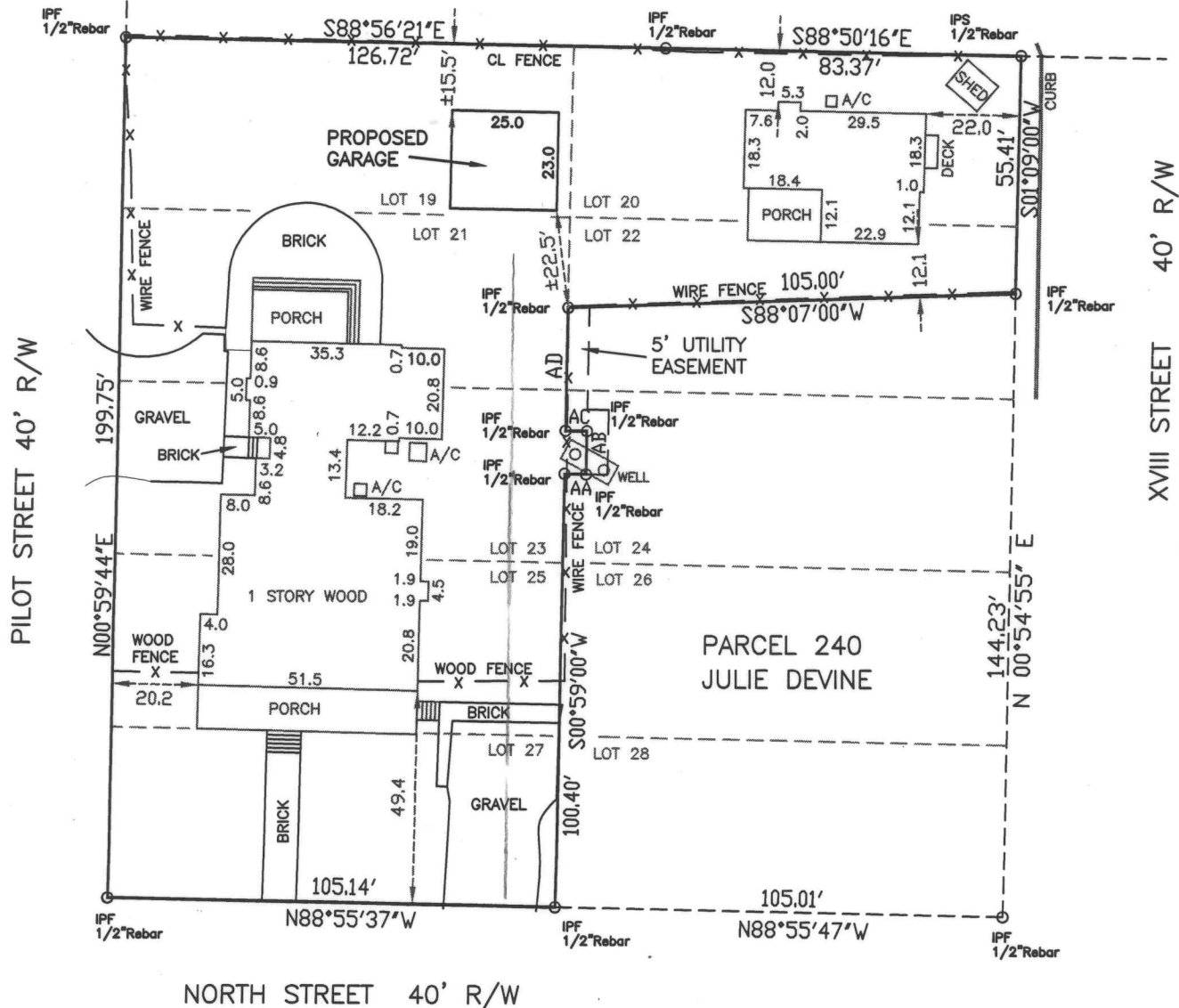

BEAUFORT ELEMENTARY SCHOOL



**SITE PLAN  
PREPARED FOR  
MICHAEL C. & GINAMARIE A. STALEY  
CITY OF BEAUFORT  
BEAUFORT COUNTY, SOUTH CAROLINA**

THE SAME BEING LOTS 19, 20, 21, 23, 25, 27 & A PORTION OF LOT 22, BLOCK J, BEAUFORT DEVELOPMENT SUBDIVISION AS SHOWN ON A PLAT BY DAVID S. YOUMANS DATED JULY 17, 2007 AND RECORDED IN THE REGISTER OF DEEDS OFFICE FOR BEAUFORT CONTY, SOUTH CAROLINA IN PLAT BOOK 120, PAGE 191.

I HEREBY STATE THAT TO THE BEST OF MY KNOWLEDGE, INFORMATION AND BELIEF, THE SURVEY SHOWN HEREON WAS MADE IN ACCORDANCE WITH THE REQUIREMENTS OF THE MINIMUM STANDARDS MANUAL FOR THE PRACTICE OF LAND SURVEYING IN SOUTH CAROLINA, AND MEETS OR EXCEEDS THE REQUIREMENTS FOR A CLASS B SURVEY AS SPECIFIED THEREIN; ALSO THERE ARE NO VISIBLE ENCROACHMENTS OR PROJECTIONS OTHER THAN SHOWN.

THIS PROPERTY IS LOCATED IN ZONE 'C' AS DETERMINED BY FEMA, FIRM COMMUNITY-PANEL NUMBER 450026 0005 D, DATED 9/29/86.

R120-003-000-0241-0000



SCALE 1" = 40'

MAY 6, 2013  
P15066SP/MMA

*David S. Youmans*  
DAVID S. YOUMANS RLS 9765  
BEAUFORT SURVEYING, INC.  
1613 PARIS AVENUE  
PORT ROYAL, S.C. 29935  
PHONE (843) 524-3261